The DE SOTO 1932

STATE TEACHERS COLLEGE · MEMPHIS ·

CLERKS

DONATED BY:
DR. RUTH BRUNER
31 FAIR OAKS DRIVE
MONROE, LA 71201

THE DE SOTO

1932

PUBLISHED BY

SENIOR CLASS

STATE TEACHERS COLLEGE

MEMPHIS

Foreword

In this volume we hope to present to the student body a record of the pleasant events and successful activities of the past school year and to pay tribute to our Alma Mater, which during our stay here, has held before us the lofty ideals of the old Southland.

TO

PROFESSOR SILAS ERWIN SCATES

DIRECTOR

of

THE GEORGE WASHINGTON BICENTENNIAL CELEBRATION

at

STATE TEACHER'S COLLEGE

and

Most Gracious Exponent of the Nobility
That Glorified the Gentlemen of the Old Southland
The Senior Class of Nineteen Thirty-Two Respectfully
Dedicates This Volume of DeSoto

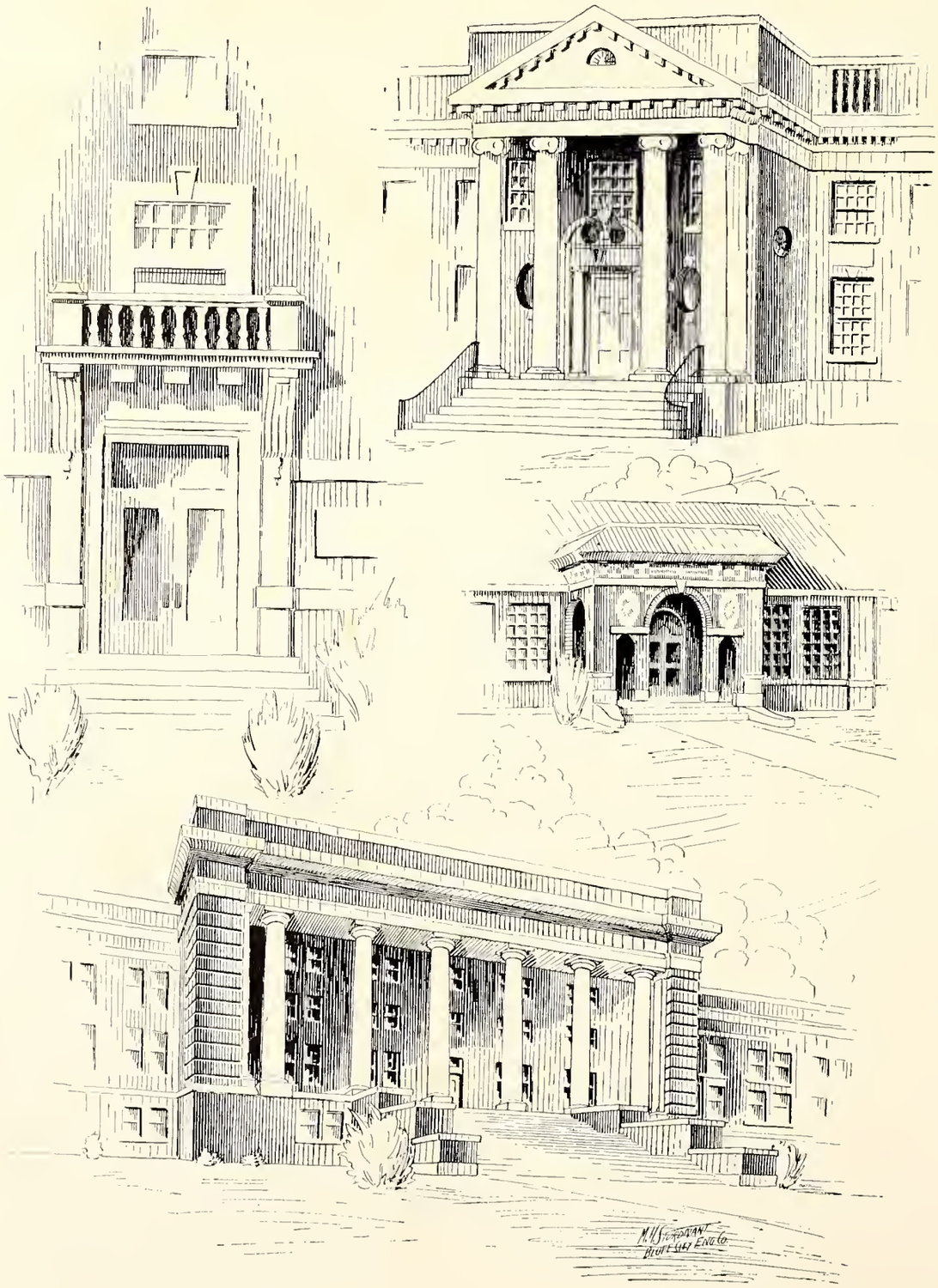
M.H. STORDEVANT
BLUFF CITY ENG. CO.

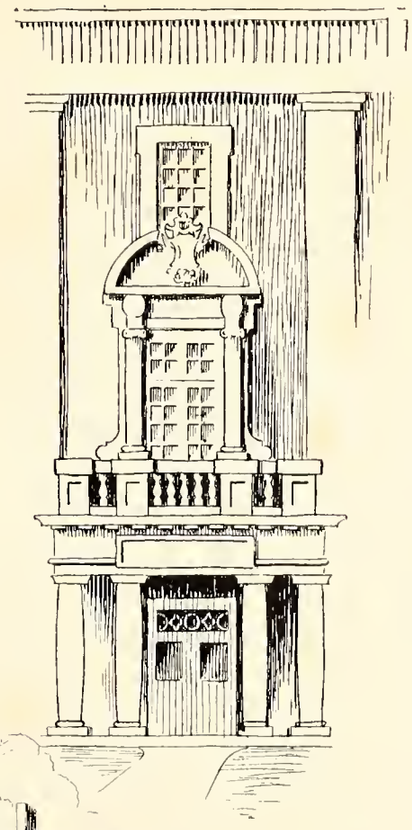

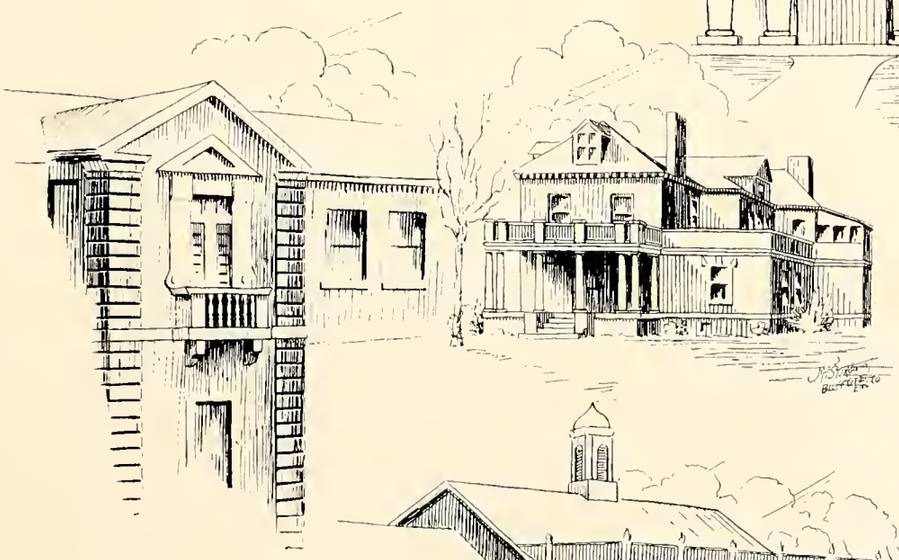

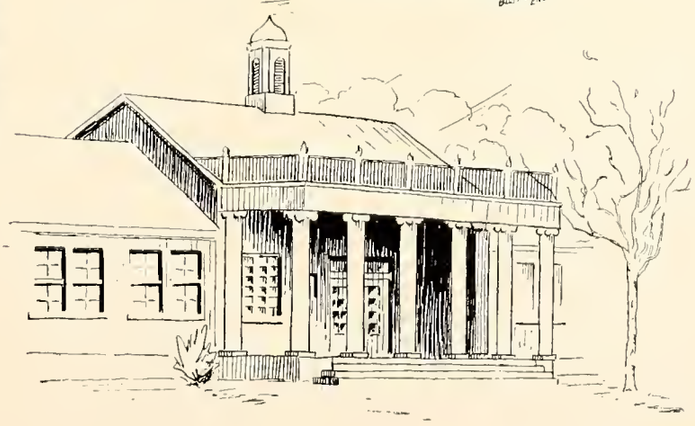

PRESIDENT J. W. BRISTER,
A.B., A.M.

MRS. E. M. LESLIE
Secretary to President

O. H. JONES
Bursar

LOUISE RAUSCHER
Secretary to H. S. Visitor

J. R. MILES
Patron

MAY HUTCHINSON
Secretary to Dean

A. D. HOLT
A.B., M.A.
High School Visitor and Inspector

NELLIE ANGEL SMITH
B.S., M.A., Ph.D.
Dean of Women, Latin

LIZZIE NORMENT
Housekeeper

OWEN R. HUGHES
A.B., M.A.
Dean, Education

UNDINE LEVY
Assistant Librarian

KLIEM ALEXANDER,
B.S., M.A.
Biology and Chemistry

R. C. BEATTY,
A.B., M.A., Ph.D.
English

ETHEL G. BLACKMAN,
B.S.
Physical Education

MARGIE BURKS,
A.B., M.A., Ph.D.
Modern Languages

ZACH CURLIN,
B.A., LL.B.
Physical Education

ALICE M. CHAPPELL,
B.S., M.A.
Home Economics

ELLEN DAVIES,
B.S., M.A.
Elementary Education

WILLIAM G. DEEN,
B.S., M.A.
Education

HENRY M. FRIZELL,
A.B.
Commerce

BESS L. HENDERSON,
B.S., M.A.
Home Economics

GROVER H. HAYDEN,
A.B., M.A.
Chemistry

R. W. JOHNSON,
B.S., M.A.
Geography

ALMA MAYS
B.A., M.A.
English

EUNICE MEADOWS
A.B., M.A.
English

PAULA HENRY PEPPER
B.A., M.A.
Mathematics

H. J. STEERE
Ph.B., M.A., Ph.D.
Education

CLARENCE E. MOORE
A.B., Ph.D.
Biology

CAROL ROBERTSON
B.S., M.A.
History and Geography

S. E. SCATES
B.A., B.S., M.A.
History

MARIE McCORMACK
Art and Penmanship

R. D. HIGHFILL
A.B., A.M., Ph.D.
English

W. H. PLEASANTS
B.A.
Industrial Arts

C. M. LaGRONE
B.A., M.A.
History and Geography

P. K. SMITH
B.S., M.A., M.S., Ph.D.
Mathematics

MARY P. THOMAS
M.A.
Modern Languages

R. M. ROBISON,
A.B., M.A.
Assistant Principal

J. M. SMITH,
B.S., M.A.
Principal

FLORA RAWLS,
A.B., M.A.
English and Latin

NELLE CALDWELL,
A.B., M.A.
English

REBA WOODRUFF,
B.S., M.A.
Science

DOROTHY WILSON,
A.B.
Mathematics

IRENE MOORE,
B.S.
Elementary Education

EUGENE PACKARD,
B.S.
Industrial Arts

OPAL COLEMAN,
B.S.
Elementary Education

JOHNNYE BANDY,
B.S., M.A.
Elementary Education

OLGA FISHER,
B.S.
Elementary Education

MAY FISHER,
B.S., M.A.
Home Economics

ANNE LAURIE PEELER,
B.S., M.A.
Elementary Education

GERTRUDE ELLIS,
B.S.
Elementary Education

BESSIE HOWELL,
B.S.
Elementary Education

MATTIE CONNELL,
B.S., M.A.
Elementary Education

MARY DUNN,
B.S.
Elementary Education

INTRODUCING
SENIORS

SENIOR CLASS OFFICERS

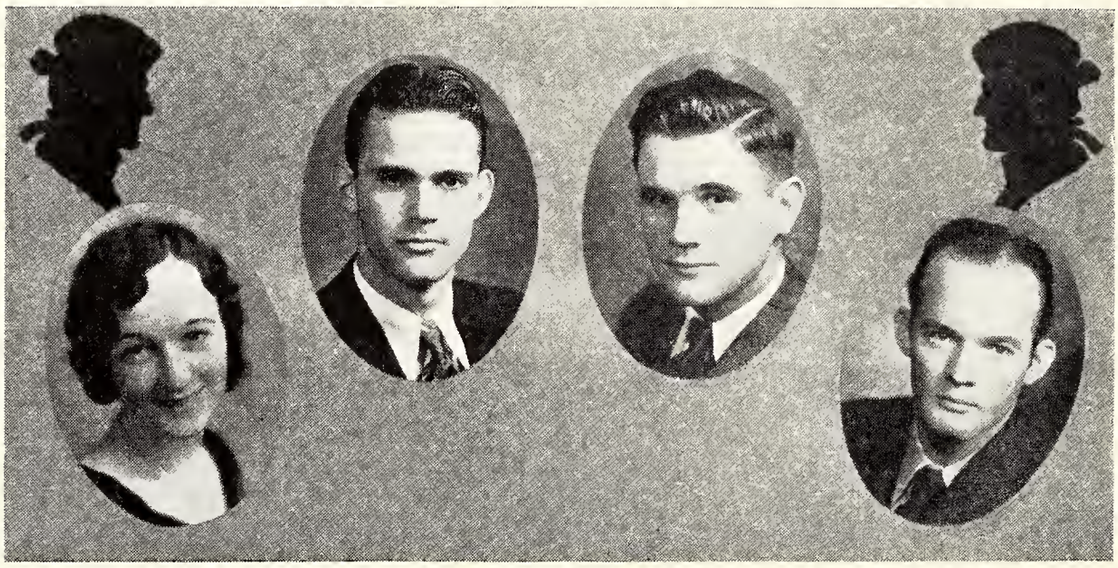

RAYMOND DODDS ..... Selmer
CHEMISTRY—HISTORY—INDUSTRIAL ARTS
Vice-President
"A real he-man
Made on the good old plan."
Phi Lambda Delta
Club Council
Y. M. C. A.
Football, 1930-31
Basketball Captain 1932

FRANK MAGOFFIN ..... Memphis
HISTORY—ENGLISH—MATHEMATICS
President
"He is truly great that is little in himself and maketh no account of any height of honors!"
Seymour A. Mynders Club, President 1932
Football, 1928-'29-'30-'31
Parnassian Club
Debating Team
Sock and Buskin Club
Club Council, President 1931
DeSoto Staff

MABRIS McTYIER ..... Memphis
HISTORY—ENGLISH
Secretary
"To those that know thee not, no words can paint;
And those who know thee well, all words are faint!"
Xi Beta Nu
World Affairs Club
Club Council
DeSoto Staff

W. B. FALLS ..... Savannah
INDUSTRIAL ARTS—AGRICULTURE—HISTORY
Treasurer
"He started to sing as he tackled the thing
That couldn't be done, and he did it."
Phi Lambda Delta, President 1931
Football, 1928-'29-'30-'31
Basketball
DeSoto Staff
Y. M. C. A.
Club Council

CARL ALTER.....Memphis
ENGLISH—CHEMISTRY
"A happy lot must sure be his
Who values life by what it is."
Phi Delta Sigma
Parnassian Club, President 1932

WILLIE BLEVINS.....Sardis
MATHEMATICS—ENGLISH
"A pleasing countenance is a silent commendation."
Student Council
Latin Club 28, '29, '30
Y. W. C. A., President 1929-30

MARGARET CHAFEE.....Biloxi, Miss.
ENGLISH—FRENCH
"Honor is purchased by the deeds we do."
World Affairs Club

SARAH CROWELL.....Memphis
HISTORY—ENGLISH
"Our grand business is to do what lies clearly at hand."

FRANCES DEVLIN.....Whitehaven
HOME ECONOMICS—HISTORY
"Attempt the end, and never stand to doubt,
Nothing is so hard but search will find it out."
Student Council
Y. W. C. A.
Ioka Wikewan 1930-32

MARY BLEVINS.....Sardis
HOME ECONOMICS
BIOLOGY AND CHEMISTRY
"Whate'er she did was done with so much ease
In her alone 'twas natural to please."
Student Council, 28, '29
Ioka Wikewan
Y. W. C. A. Council

ESTELLE BRIGGS.....Memphis
MATHEMATICS—ENGLISH
"Bright as the sun, her eyes the gazer's strike,
And, like the sun, they shine on all alike."
Sigma Alpha Mu
Basketball 1928-32, captain '32
Sock and Buskin Club
Tiger Rag Staff

ODESSA COOKE.....Memphis
ENGLISH—HOME ECONOMICS
"The dimples that thy cheek contains has beauty in its round,
That never has been fathomed yet by myriad thought profound."
Xi Beta Nu
Association of Childhood Education
Ioka Wikewan 1929-30

VIRGIL COLE.....Memphis
BIOLOGY—AGRICULTURE
"A thoughtful man is always original."
Phi Delta Sigma
Biology Club, President 1931

FRANCES DOWNS.....Forest Hill
MATHEMATICS—CHEMISTRY—PHYSICS
"The reason firm, the temperate will,
Endurance, foresight, strength and skill."

LOU ELLA DARDEN ..... Memphis
LATIN—ENGLISH
"A mind sincere for contemplation."

EDITH DILLON ..... Memphis
ENGLISH—HISTORY
"The heart to deceive, the understanding to direct, or the hand to execute."
Xi Beta Nu, President 1931
Ioka Wikewan 1929-30
Club Council
Association of Childhood Education
DeSoto Staff

MRS. AUDREY BULLOCK DUNCAN
..... Memphis
ENGLISH—HOME ECONOMICS
"For strong souls
"Live like fire-heated suns; to spend their strength
In furthest striving action."

TROY ELAM ..... Stantonville
CHEMISTRY—ENGLISH
"The love of books is a love which requires neither justification, apology, nor defense."
Y. M. C. A.

ROSE ENGELBERG ..... Memphis
HISTORY—ENGLISH
"And still they gazed and still the wonder grew
That one small head should carry all it knew."
Ninth Muse

ELOUISE DEAN ..... Ripley
ENGLISH—HISTORY
"To be trusted is a greater compliment than to be loved."
Student Council

MARTHA DOWER ..... Memphis
ENGLISH—HISTORY
"What is lovely never dies
But passes into other loveliness."
Sigma Alpha Mu, President 1931
World Affairs Club
Sock and Buskin Club
Parnassian Club
DeSoto Staff

ELIZABETH DUTCHER ..... Whitehaven
HOME ECONOMICS—BIOLOGY
"Devout yet cheerful, active yet resigned."

SARAH ELLIS ..... Cordova
MUSIC—MATHEMATICS
"Her virtues are so rare!"
College Orchestra
Glee Club

MORINE FINCH ..... Memphis
HOME ECONOMICS—CHEMISTRY
"Her voice was ever soft,
Gentle and low, an excellent thing in woman."
Ioka Wikewan Club

ARTHUR GEMIGNANI ..... Memphis
PHYSICS AND CHEMISTRY
INDUSTRIAL ARTS
"His life was gentle, and the elements
So mix'd in him that Nature might stand up,
And say to all the world, This was a man!"
Phi Delta Sigma
College Orchestra

CLARICE GRIFFIN ..... Memphis
HOME ECONOMICS—CHEMISTRY
"A face with gladness spread
Soft smiles, by human kindness bred!"
Xi Beta Nu
Ioka Wikewan

FRANCES HAYLEY ..... Memphis
SPANISH—FRENCH
"When I would know thee and behold thy ends
In making friends, books, and thy books friends."
Spanish Club
Latin Club
Association of Childhood Education

MAY ULLATHORNE ..... Memphis
HISTORY—ENGLISH
"A cheerful temper joined with knowledge will make knowledge delightful and wit good-natured."

MARY JANE HOUSE ..... Trimble
ENGLISH—HISTORY
"Consider that I labored not for myself
But for them that seek learning."

MAMIE GIRDNER ..... Covington
LATIN—ENGLISH
"A loving heart is the beginning of all knowledge."
Kappa Lambda Sigma

DIXIE HARLAN ..... Memphis
ENGLISH—HISTORY
"Age cannot wither her, nor custom stale
Her infinite variety."

ELAM HEFFINGTON ..... Iron City
HISTORY—AGRICULTURE
"An honest man, close-buttoned to the chin
Broadcloth without, and a warm heart within."
Transfer from Freed-Hardeman
Glee Club '31
Baseball '32

IVY HOLLAND ..... Lexington
ENGLISH—FRENCH
"Her voice changed like a bird's:
There grew more of the music and less of the words."
Kappa Lambda Sigma

MRS. LILYAN HURLEY ..... Chewalla
ENGLISH—HISTORY
"Officious, innocent, sincere
Of every friendless name the friend."
Association of Childhood Education
Student Council

DOROTHY HETTINGER.....Memphis
LATIN—FRENCH
"Her loveliness I never knew
Until she smiled on me!"
Latin Club
Ninth Muse
Spanish Club

ANN JONES.....Memphis
ENGLISH—HISTORY
"Prudence is the knowledge of things to be sought, and those to be shunned."
Sigma Alpha Mu

FRANK S. KEATON.....Memphis
HISTORY—ENGLISH
"A kind and gentle heart he had
To comfort friend and foe."
Transfer from Union University

EMMA LEA.....Memphis
GEOGRAPHY—HISTORY
"Character is higher than intellect. A great will to be strong to live, as well as to think."
Association of Childhood Education

HAZEL MAYHALL.....Memphis
HOME ECONOMICS—HISTORY
"Kindness is wisdom."
Ioka Wikewan

MARION JOHNSTON.....Memphis
HISTORY—ENGLISH
"She's pretty to walk with,
And witty to talk with,
And pleasant too, to think on."

REBECCA KAPLAN.....Memphis
HISTORY—GEOGRAPHY
"Whose noble praise
Deserves a quill pluck't from an angel's wing."

LILLIAN LAWHORN.....Memphis
HISTORY—ENGLISH
"And what she greatly thought, she nobly did."
Ioka Wikewan—1929-30

JOSEPHINE LILLIE.....Memphis
GEOGRAPHY—BIOLOGY
"Whom neither shape nor danger can dismay
Nor thought of tender happiness betray."
Association of Childhood Education

ERNESTINE MORTON.....Cordova
HOME ECONOMICS—CHEMISTRY
"The first great work (a task performed by few)
Is that yourself to yourself be true."
Ioka Wikewan

IDA PEARL MANN.....Collierville
ENGLISH—HISTORY
"A daughter of the gods, divinely tall
And most divinely fair."
Sigma Alpha Mu
Association of Childhood Education

JOSEPH RICHARD MARTIN.....Memphis
HISTORY—ENGLISH—MATHEMATICS
"Yet, taught by time, my heart has learned to glow,
For other's good, and melt at other's woes."

JULIA MAE McCALLA.....Memphis
MATHEMATICS—HISTORY
"Her wit was more than man, her innocence a child."

MARY ANN McKINSTRY.....Reagan
ENGLISH—HOME ECONOMICS
"There was a soft and pensive grace
A cast of thought upon her face."
Xi Beta Nu
Ioka Wikewan, 1930-31
Parnassian Club
Journalism Club
Sock and Buskin Club
Society Editor of Tiger Rag

ROSA CONTI.....Dyersburg
ENGLISH—HISTORY
"Care killed a cat
And therefore let's be merry."
Kappa Lambda Sigma

DAISY MARSHALL.....Memphis
HISTORY—ENGLISH
"One whose purpose is strong and true."
Transfer from Mississippi College

RUTH MAXWELL.....Memphis
HOME ECONOMICS—CHEMISTRY
"The hand that follows intellect can achieve."
Xi Beta Nu
Ioka Wikewan, President 1931

MARY FRANCES McCARLEY.....Memphis
HISTORY—MATHEMATICS
"She was too wise to err
And too good to be unkind."
Association of Childhood Education

ARCHIE McNEAL.....Memphis
MATHEMATICS—HISTORY
"Loathing pretence, he did with cheerful will
What others talked of while their hands were still."
Seymour A. Mynders Club
Parnassian Club
Club Council

STEVE MISKA.....Memphis
CHEMISTRY—AGRICULTURE
"Nothing can bereave him of
The force he made his own."
Seymour A. Mynders Club
Football Captain 1931
Basketball
Baseball

RALPH MOOSE.....Brighton
CHEMISTRY—PHYSICS—MATHEMATICS
"An honest heart possesses a kingdom."
Phi Lambda Delta
Baseball

RANDALL NICHOLS.....Union City
ENGLISH—HISTORY
"Reading maketh a full man, conference a ready man, and writing an exact man."

MRS. JEWEL GRAY PARKER.....Memphis
ENGLISH—GEOGRAPHY
"Innocence in genius, and candor in power are both noble qualities."

MAXINE PERSON.....Memphis
HISTORY—MUSIC
"A soul that balances happiness and study."

LEROY H. POOLE.....Covington
HISTORY—GEOGRAPHY—ENGLISH
"He is complete in feature and in mind
With all good grace of a gentleman."
Phi Lambda Delta

MILDRED MOSS.....Memphis
ENGLISH—SPANISH
"Everything is for the best in this best of possible worlds."
Sigma Alpha Mu

MARGUERITE OGLESBY.....Millington
HOME ECONOMICS—CHEMISTRY
BIOLOGY
"Punctuality itself
Determined to attain the best."
Kappa Lambda Sigma
Ioka Wikewan
Student Council
Y. W. C. A. Council
Latin Club, 1928-29

MRS. HORTENSE PATRICK.....Memphis
SPANISH—FRENCH—ENGLISH
"Kind and generous to all she knows."
Transfer from University of Mississippi
Zeta Chi

MARGARET PHILLIPS.....Memphis
HOME ECONOMICS—HISTORY
"Patience and gentleness is power."
Xi Beta Nu, President 1931
Ioka Wikewan Club
DeSoto Staff

MRS. IRENE POWELL.....Buntyn
HOME ECONOMICS—HISTORY
"Charms strike the sight, but merit wins the soul."
Zeta Chi
DeSoto Staff

JANIE USSERY.....Memphis
SPANISH—HISTORY
"Plain without pomp, and rich without show."
Basketball

MARY SCHWAM.....Cordova
HOME ECONOMICS—BIOLOGY
CHEMISTRY
"Forward and frolic glee was there,
The will to do, and the soul to dare."
Ioka Wikewan, 1929-31

KATHRYN SHELTON.....Mason
ENGLISH—MODERN LANGUAGES
"Knowledge comes but wisdom lingers."

EVELYN SMITH.....Memphis
SPANISH—FRENCH—HISTORY
"Grace was in all her steps,
Heaven in her eyes."
Gamma Tau Alpha, President 1931

GLADYS SMITH.....Curve
ENGLISH—HISTORY
"And if there's work to be done right
She'll do it with her might."

EMILY RICHMOND.....Raleigh
LATIN—ENGLISH
"To know how to hide one's ability is great skill."
Latin Club

SELMA SIEGMAN.....Memphis
HISTORY—ENGLISH
"Cheerful at morn she wakes from short repose
Breathes the keen air and carols as she goes."
Gamma Tau Alpha
Parnassian Club
Basketball

ELOISE SIFFORD.....Memphis
ENGLISH—SPANISH—FRENCH
"There is no need for words; believe facts."
Gamma Tau Alpha
Club Council

MAGGIE SMITH.....Ridgely
ENGLISH—HISTORY
"Heart on her lips, and soul within her eyes—
Soft as her clime, and sunny as her skies."

RUBYE SMITH.....Savannah
HOME ECONOMICS—ENGLISH
"Here is a lass both good and kind
Whose equal one does seldom find."
Zeta Chi
Ioka Wikewan
Student Council
Y. W. C. A.

MARY MARGARET SNIDE.....Memphis
HISTORY—MATHEMATICS
"So mild, so merciful, so strong, so good,
So patient, peaceful, loyal, loving, pure."

MARJORIE STAMPER.....Memphis
HISTORY—FRENCH
"Three in one—kindness, loveliness,
and dignity."
Xi Beta Nu
World Affairs Club

MRS. MARION TAYS.....Memphis
HOME ECONOMICS—CHEMISTRY
BIOLOGY
"A fellow feeling makes one wondrous
kind."
Ioka Wikewan Club, 1930-32

WILLIAM TIPTON.....Memphis
CHEMISTRY—PHYSICS—MATHEMATICS
"His words are bonds, his oaths are oracles,
His love sincere, his thoughts immaculate."
Phi Delta Sigma
College Orchestra

R. E. WHITE.....Reagan
HISTORY—ENGLISH
"Talent is nurtured in solitude, character is
formed in the stormy billows of the world."
Phi Lambda Delta, President 1932
World Affairs Club, President 1932
Debating Team

JANICE SPENCER.....Memphis
HOME ECONOMICS—CHEMISTRY
BIOLOGY
"And all that's best of dark and light
Meet in her aspect and in her eyes."
Transfer from Blue Mountain College
Association of Childhood Education

FLOCINE STRICKLAND .....Memphis
HOME ECONOMICS
"The perfection of art is to conceal art."
Xi Beta Nu
Association of Childhood Education

LINNIE SUE THOMAS.....Collierville
FRENCH—ENGLISH
"Beholding the bright countenance of truth
in the quiet and still air of
delightful studies."
Sigma Alpha Mu

J. P. WALL.....Friendship
HISTORY—AGRICULTURE
"Endurance is the crowning quality,
And patience all the passion of great hearts."

CORINNE WHITTEN.....Buntyn
LATIN—MATHEMATICS
"Self-knowledge, self-reverence, self-
control."
Latin Club

J. R. MILES.....Normal
HISTORY—CHEMISTRY—ENGLISH
MATHEMATICS—FRENCH
"For science is like virtue, its own exceeding great reward."
World Affairs Club
Y. M. C. A.
Patron of Men's Dormitory

ESTHER B. WILLEY.....Memphis
ENGLISH—HISTORY
"Studious of ease, and fond of humble things."
Association of Childhood Education
Transfer from M. S. C. W.

REBECCA MORRISS.....Memphis
ENGLISH—HOME ECONOMICS
"Gentle of speech, beneficent of mind."

MRS. EDNA RAY WOMACK.....Memphis
ENGLISH—LATIN
"For some must watch, while some must sleep;
So runs the world away."
Association of Childhood Education

MISS MARIE McCORMACK
Faculty Advisor
and
MR. O. H. JONES
Business Advisor
Whose kind co-operation and untiring efforts have made this book possible.

DeSOTO STAFF
1932

JUNIORS
SOPHOMORES - FRESHMEN

JUNIOR CLASS

PRESIDENT—Andy Porter
VICE-PRESIDENT—Ashley Wilson
SECRETARY—Brown Lewis
TREASURER—Bill McClain

FIRST ROW: LEFT TO RIGHT—

Bill McLain, Stoy Pate, Isabelle Flaharty, Helen Hamner, Rebecca Morton, Lucille Starling, Ruth Miller, Florence Toulon, Mamie DeLoach, Annie Ruth Parr, Elise Vick, Andy Porter.

SECOND ROW: LEFT TO RIGHT—

Louis Nabors, Ben Douglas, Lee Jaggers, Thomas Jacobs, Leslie Clement, Catherine Burchett, Margaret Walker, Laura Curry, Evelyn Pannill, Flora Auchmuty, Bob Foote.

THIRD ROW: LEFT TO RIGHT—

Joe Van Dyke, Mrs. Hoffman, Alva Porter, Herbert Baskin, Una Cottrell, Lucille Moffat, Elizabeth Tucker, Doris Simpson, Frances Stockton, Hazel Harrison, Harvill Dean.

FOURTH ROW: LEFT TO RIGHT—

Lucretia Gustavus, Sarah Lewis Green, Alice Randolph, Louise Thomas, Edward Humphreys, Reid Johnson, Evelyn Davis, Harriet Goshorn, Lucene Herbert, Alice Livermore, Marion Wallace, Stanley Borsa.

FIFTH ROW: LEFT TO RIGHT—

Bill Blaylock, Johnnie Gaskins, Colleen Yearwood, Earl Howell, Glenda DeLong, J. W. Hill, Joe Allbright, Clifton Wooley, Olam Heffington, Beverly West, Elizabeth Richey, Yates Moore, John Huston, Everett Wahr.

SOPHOMORE CLASS

PRESIDENT—Oliver Barbour TREASURER—Winton Simmons
VICE-PRESIDENT—Ed Knight SECRETARY—Nancy Todd
REPORTER—Myrtle Keltner

19 FRESHMEN 32

CLASS OFFICERS:

PRESIDENT—Emmet Greer.

VICE-PRESIDENT—John Chambers.

SECRETARY—Ben Bass.

TREASURER—Genevieve Braun.

ATHLETICS
Naomi Strickland

COACHING STAFF

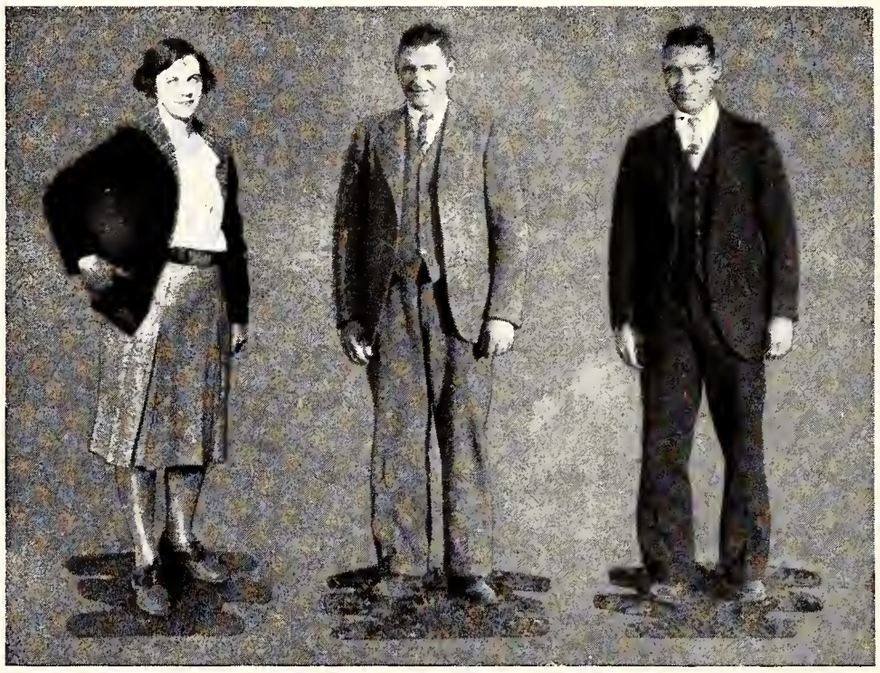

ETHEL G. BLACKMAN
Girls Athletic Director

ZACH CURLIN
Athletic Director

ALLYN McKEEN
Ass't. Football Coach

VARSITY FOOTBALL

STANDING—LEFT TO RIGHT—

W. B. Falls, Q.B.; Nath Gullet, Q.B.; Joe Albright, F.B.; Jessie Lancaster, H.B.; Gene Bodamer, H.B.; Earl Howell, H.B.

POSITION—LEFT TO RIGHT—

Jack Dodds, R.E.; Stanley Borsa, R.T.; Frank Magoffin, R.G.; Naylor Litchfield, C.; Steve Miska, L.G. (Captain); Andy Porter, L.T. (Captain); Dale Dye, L.E.

OTHERS NOT IN THIS PICTURE—

Raymond Dodds, end; Oscar Shannon, guard; Red McCormick, end.

The hour before the dawn is always the darkest of the night. This year the Tutor Tigers passed through their "darkest hour" we are confident. Next season State Teachers should and will have the most outstanding and brilliant team in an already luminous pig-skin history. Of course we shall miss such men as Steve Miska, who for the past four years has been the basic vertabrae in the back bone of every team; W. B. Falls, and Frank Magoffin, both of whom have records at least approximately as brilliant as Steve's. Big Joe Albright, to whom the torch of leadership has been tossed by the retiring captains, should have an outstandingly successful season marked up to his credit by next Turkey Day.

FRESHMEN FOOTBALL

TOP ROW—LEFT TO RIGHT—

Don Ferguson, H.B.; Frank Sanders, F.B.; John Chambers, Q.B.; John McDonald, H.B.; Mooney Boswell, F.B.; David Ely, H.B.; Baker McGinnis, H.B.

LOWER ROW—LEFT TO RIGHT—

Jack Parker, End; Linder Ramsey, Tackle; Clyde Gilliland, Guard; Eddy Helms, Center; Ed Martin, Guard; Gholston Myrick, Tackle; Robert Czerwiniski, End.

OTHERS NOT IN THIS PICTURE—

Charlie Richardson, Ed King, James Griffin, Ben Bass, Austin Teague, Council Bias, Emmet Greer, Harry Bovay, William McDermott, Milton Smith, Marion Ross, Cassey Maloney.

Tribute without stint must be paid these lads. Day after day, hour after hour, coaches Curlin and McKeen drove the varsity against them. Yet every one of them stayed right in there and fought from September to Turkey Day with no chance for recognition or honor. BUT when Fall comes 'round this year every man of the present varsity will have to dig deep to retain his berth.

BASKET BALL

STANDING—LEFT TO RIGHT—

Oliver Barbour, Edward Humphreys, Foy Pope, Stanley Borsa, Steve Miska, Coach Zach Curlin.

FRONT ROW—LEFT TO RIGHT—

"Red" McCormick, Earl Howell, Jimmie Keyes, Jack Dodds, Nath Gullett.

NOT IN PICTURE—

Shorty Dodds (Captain).

Jinx, the unelected Teacher mascot for the athletic year of 1931-32, faithfully followed them from football into basketball, and succeeded by the hardest in wresting the M. V. C. laurels from the Tutor's worthy brow. There can be no complaints registered; Coach Curlin did his job, the team did theirs, but, unfortunately, the Jinx also did its job—only too well! But with the promising young blood coming up from the Frosh ranks, next season will be another story.

GIRLS' BASKETBALL

Reading left to right, bottom row: Marjorie Hugo, Mamie Deloach, Ellene Lamb.
Second row: Janie Ussery, Glenda DeLong, Dooley Pitts, Agnes Anding.
Top row: Mary Stratman, Hazel Goodwin, Estelle Briggs (captain), Julia Cobb, Selma Siegman.
Ethel G. Blackman, Coach

We had a brand new team this year with the exception of Briggs, the only letter player from last year. None of the players had ever played on a college team before.

Our team greatly improved as the season closed, even though we had hard luck with players. Janie Ussery, one of the best forwards and most accurate at goal shooting, was forced to quit playing on account of a fractured arm. Estelle Briggs, captain and star guard, was unable to play the last two weeks of the season on account of injuries received in an elevator accident. Coach Blackman had to develop new material for their places.

We played in the semi-finals in the tourney at Jackson, Tenn. Freed Hardeman beat us five points. They beat Delta in the finals 12 points.

A gold basketball was offered to one voted as most valuable to team at close of the season. The qualities considered were, sportsmanship, school spirit, cooperation and playing ability. Glenda DeLong received this trophy by a vote of the team. Briggs and DeLoach came within one point of winning.

BASEBALL

STANDING: LEFT TO RIGHT—

Naylor Litchfield, Mgr.; Robert Shelton, P.; Foy Pope, L.F.; Zach Curlin, Coach; Jack Dodds,, 3B.

KNEELING: LEFT TO RIGHT—

Andy Porter, C.; Council Bias, C.F.; Jack Stevens, P.; Steve Miska, P.; Jack Parker, R.F.; Curry McWilliams, C.

SITTING: LEFT TO RIGHT—

Gene Bodamer, 2B.; Frank Sanders, C.; Elam Heffington, S.S.; Bob Foote, 1B.; Ralph Moose, L.F.; Earl Howell, R.F.

"Play Ball!" This call so dear to the heart of most American males and to many females rang out on Memorial Field this Spring for the first time in about three years. And many would-be players answered the call. But with no nucleus around which to build his team, Coach Curlin has really had a job cut out for him. So far he has done well and if the team responds as well from now to the end of the season as it has up to date, we feel safe in predicting a good season by the end of school.

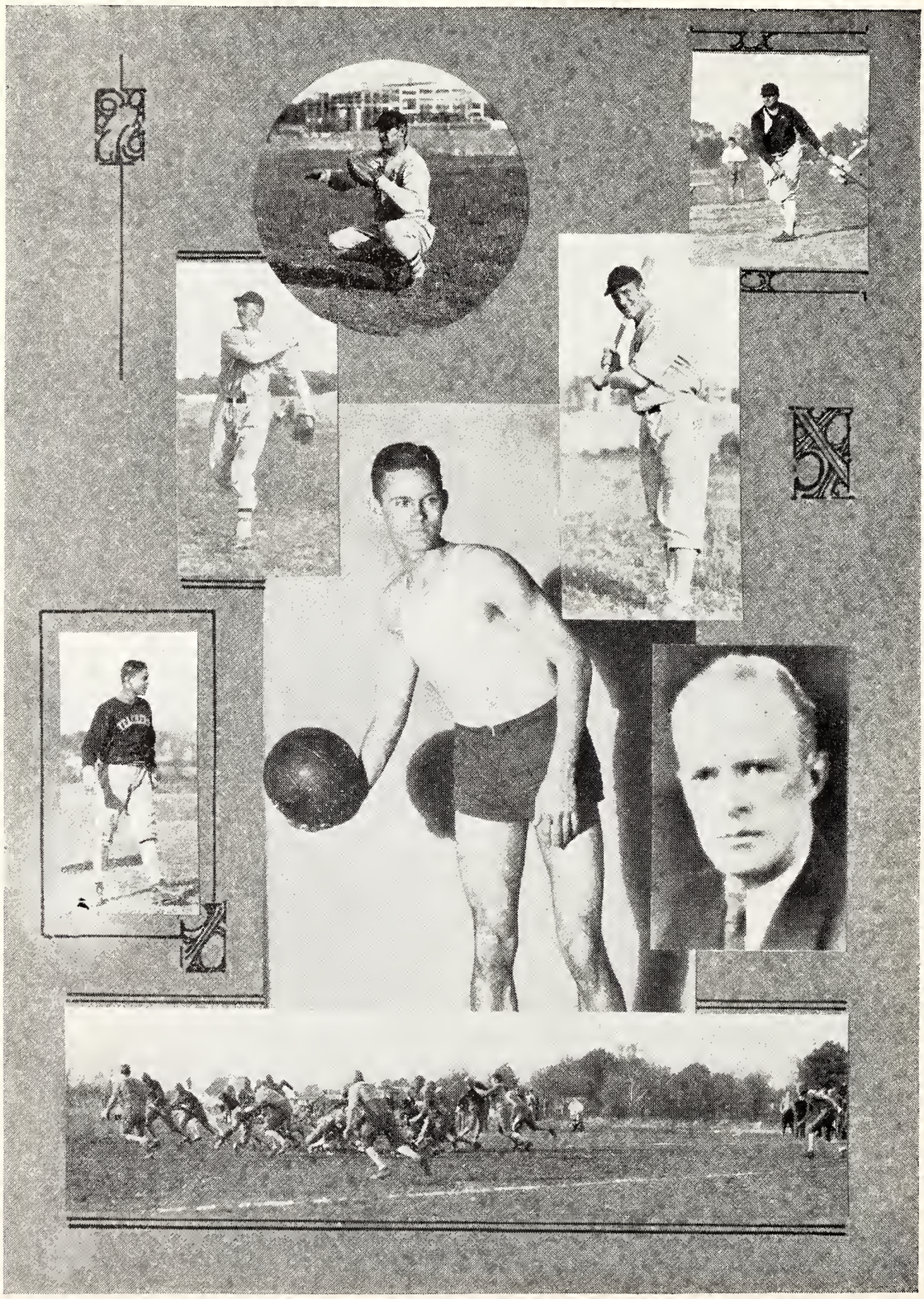

ORGANIZATIONS
Hocene Strickland

Y. W. C. A. CABINET

MAMIE GIRDNER,
President

NELLIE LLOYD,
Secretary and Treasurer

FLORA AUCHMUTY,
Vesper

DR. NELLIE ANGEL SMITH,
Sponsor

ANNIE RUTH PARR,
Undergraduate Rep.

FANNIE MAE WEST,
Publicity

ELIZABETH MERWIN,
Vice-President

SAMMY HALTON,
Morning Watch

LOUISE AUSTIN,
Arrangements

STUDENT COUNCIL

Helen Hill
Lilyan Hurley
Mamie Lewis Adams

Mary Jane House
Annie Ruth Parr
Thelma Bryan

Flora Auchmuty
Eloise Dean
Louise Austin

Elise Vick

ASSOCIATION FOR CHILDHOOD EDUCATION

Founded 1930

Sponsor—Miss Ellen Davies

OFFICERS

FLOCINE STRICKLAND—President
EDITH DILLON—Vice-President
JOSEPHINE LILLIE—Secretary
KATHERINE CAMPBELL—Treasurer

SITTING

MRS. WHITAKER
IDA P. MANN
EVELYN CUMMINGS
JOSEPHINE LILLIE
EDITH DILLON
FLOCINE STRICKLAND
KATHERINE CAMPBELL
KATHRYN SHELTON
NORA BLASINGAME
ELOISE GASTON
MISS ELLEN DAVIES

STANDING

EVLYN PANNILL
ODESSA COOKE
EVELYN DAVIS
JANICE SPENCER
FRANCES HAYLEY
ESTHER WILLEY
SARA QUENICHET
ORA GRAHAM
CLARA CHOATE
LINNIE SUE THOMAS
EMMA LEA
ANN CURLIN
MRS. EDNA WOMACK

NOT INCLUDED IN PICTURE

ELLEN YARBROUGH
LAURA CURRY
MRS. HALLIE DOUGLAS
SARA GRIFFITH

HOME ECONOMICS CLUB

ADVISOR—Miss Bess L. Henderson.
ADVISOR—Miss Alice M. Chappell.
PRESIDENT—Ruth Maxwell.
VICE-PRESIDENT—Marguerite Oglesby.
TREASURER—Lucene Herbert.

Hazel Mayhall
Mary Blevins
Mrs. Marion Tays
Thelma Bryan
Lucy C. Holmes
Rubye Smith
Alice Livermore
Margaret Phillips
Rebecca Morriss
Morine Finch
Miss Bess Henderson, Sponsor
Elizabeth Dutcher
Lucretia Gustavus
Ernestine Morton
Ruth Maxwell
Lucene Herbert
Marguerite Oglesby
Francis Devlin
Mary Schwam
Martha Thomason

IX MUSE

Founded 1930 at State Teachers College

Back Row:

Milton Riley, Katherine Burchett, Mildred Threlkeld, Phredonia Welch, Maxine Meilstrup, Lillian Lenderman, Dr. Richmond C. Beatty, Sponsor.

Front Row:

William Lovejoy, Jewel Hoofman, Veyrlene Lashlee, T. C. Hoepfner, Dorothy Hettinger, Josephine Lillie, Rose Engelberg, J. W. Hill.

Other Members:

Rebecca Morton, Louise Campbell, Sunny Combs, Virginia Trudel.

Officers:

Mrs. Hoofman, President; Miss Lenderman, Vice-President; Miss Lashlee, Secretary; Miss Lillie, Treasurer; Miss Welch, Publicity Agent; Miss Engelberg, Program Chairman.

THE WORLD AFFAIRS CLUB

The World Affairs Club has enjoyed one of the most successful years since its organization. The subjects discussed have ranged from "The War Zone of China," to "The Status of Cotton." Each talk has been informative and well rendered.

IN THE PICTURE, LEFT TO RIGHT, ARE:

FRONT ROW—

Mr. C. M. Lagrone, Sponsor; Elzie T. Fowler, President; Mairene Hill, Treasurer; Philip Cole, Reporter; Mrs. H. B. Evans, Secretary; Alva Porter, Vice-President; Mr. R. W. Johnson, Sponsor.

SECOND ROW—

Mr. S. E. Scates, Sponsor; Miss Carol Robertson, Sponsor; Mabris McTyier, Isabelle Flaharty, Mary Snide, Alice Chace, Eleanor Landis, Rebecca Kaplan.

THIRD ROW—

Paul Sisco, Treva Russell, Alice Randolph, Marjorie Stamper, Emma Lea, Josephine Lillie, Helen Hamner, Elizabeth Closs, Alfred McClain.

FOURTH ROW—

Margaret Chafee, J. W. Hiil, Edward Humphreys, J. R. Miles, Wilhelm Eickhorst, Blaine Treadway.

MEMBERS NOT IN THE PICTURE ARE:

Marguerite Farnham, John Freeze, Sara Gray, Cornelia Morris and R. E. White.

ZETA CHI

Founded 1931, At State Teachers College

COLORS: Silver and Rose

FLOWER: Rose

Flora Auchmuty, President Thelma Bryan, Treasurer Mrs. Lillian Carter Ernestine Counce
Frances Tugwell Helen Hill Mrs. Lilyan Hurley Elizabeth Moffatt
Mrs. Hortense Patrick, Secretary Miss Eunice Meadows, Sponsor Annie Sue Pope
Mrs. Robert M. Quinn Rubye Smith Mrs. Irene Powell Mrs. Martha Whitaker Doris Winn

PHI DELTA SIGMA

Founded: 1929

Motto: SUPER OMNIA-VIRI

Colors: BLACK AND WHITE

Flower: WHITE ROSE

Bob Robertson Harry E. Bovay, Jr. Herman Bomar Neil Thomas
Oscar Nicholson Myron Richardson
J. Ashley Wilson, Jr., (Sec'y) Stanton Abernathy (V-Pres.)
Harvill F. Dean Virgil W. Cole (Pres.) William Tipton
Cannon Carter Carl Pearson Alter
Marine Rowe Winton Simmons Clarence Gillespie Eugene Bence

OTHER MEMBERS

Gilman Hennon, Ed Martin, Harold Griffin, Thomas V. Taylor, William F. Blaylock, Oliver Barbour, Henry Meyer, Jr., Albert Ball, Martin Kirby, Wilbur Pouncey, Leon Denton, Robert Foote, Philip L. Cole.

GAMMA TAU ALPHA

Founded 1929, At State Teachers College

COLORS: Blue and Gold

FLOWER: Yellow Chrysanthemum

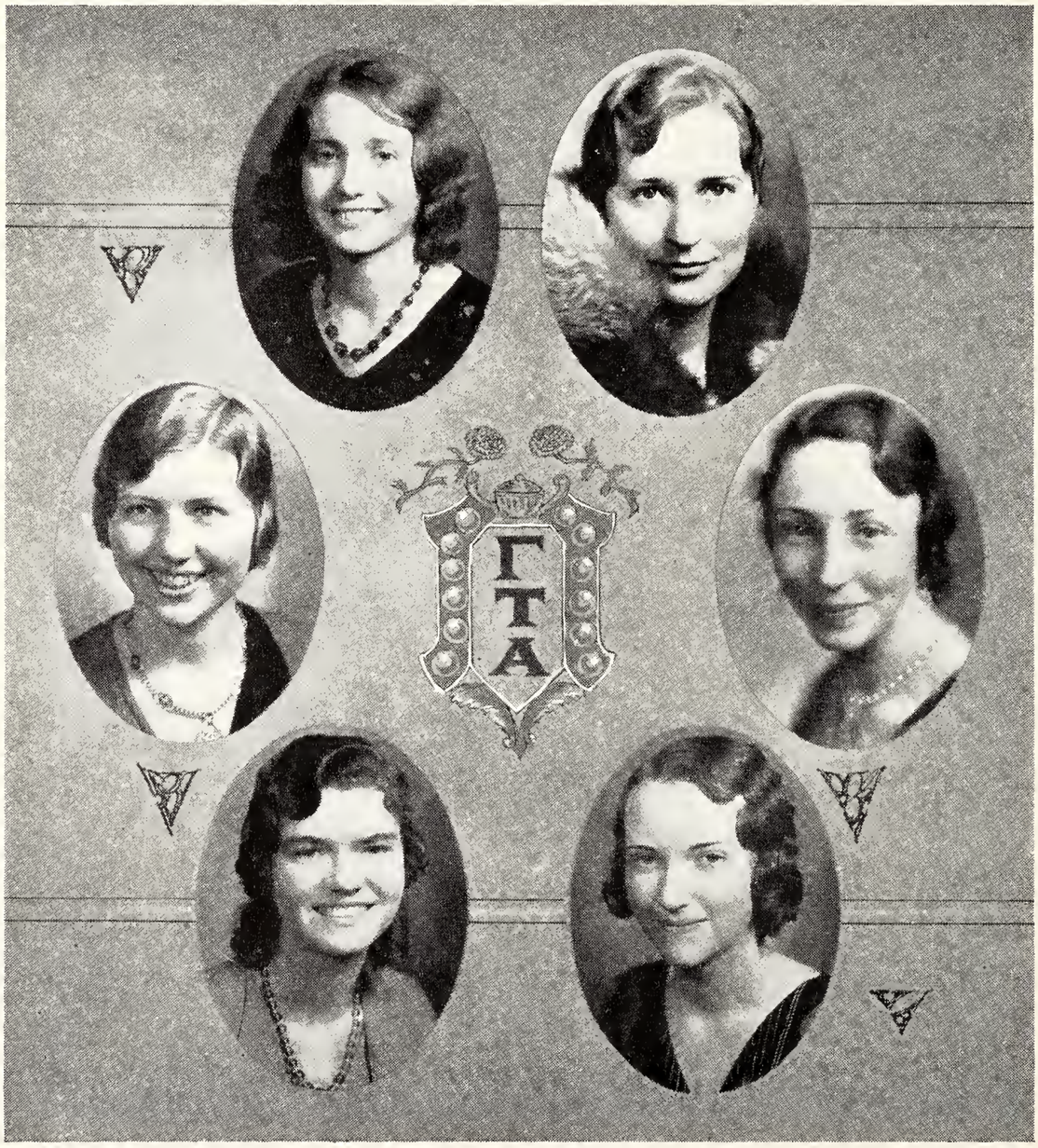

Evelyn Smith, President
Genevieve Braun, Secretary
Lucille Starling

Isabelle Flaharty, Vice-President
Eloise Sifford, Treasurer
Billye Walker

GAMMA TAU ALPHA

Evelyn Davis Oleta Jones

Maxine Persons Selma Siegman

Ruth Prichard Ida Lucille Ramsey

Lavinia Shepardson Catherine West Colleen Yearwood

XI BETA NU

Founded at State Teachers College, 1929

SPONSORS: Misses Carol Robertson, Margie Burks, Ellen Davies

MOTTO: We Will Build for Character—not for fame.

COLORS: Blue and Silver.

Margaret Turner, Secretary Clarice Griffin, Vice-President

Mabris McTyier, Treasurer Edith Dillon, President Margaret Phillips, Parliamentarian

Carolyn Butin Katherine Chiles Sunny Combs

Odessa Cooke Eloise Gaston Hazel Goodwin Sammy Haltom

XI BETA NU

Olive Hayhoe Helen Ingram Nellie Lloyd Elizabeth Jordan
Ruth Maxwell Mary Ann McKinstry Margaret Morgan
Eleanor Morton Mildred Morris Margaret Pierce
Elma Rogers Mildred Smith Marjorie Stamper Flocine Strickland

KAPPA LAMDA SIGMA

Founded 1913, At State Teachers College

MOTTO: Effort is the Architect of Success.

COLOR: Black and Gold FLOWER: Yellow Rose.

Katherine Campbell, Critic
Virginia Haguewood
Beth Edmonson
Jerry Grammer
Virginia Harris
Gladys Perkins
Cornelia Morris
Marguerite Oglesby
Katherine Stewart
Mary Elizabeth Taylor
Helen Thompson
Nancy Todd
Elizabeth Windler
Ruth Wishart

KAPPA LAMDA SIGMA

Dorothea Adler
Alice Randolph, President
Ellene Lamb
Francis Barrom
Rosa Conti, Treasurer
Callie Beaird
Sara Grammer
Mamie Girdner
Sara Gray
Mary Hayden
Ivy Holland
Norma Ruffin
Fannie Mae West, Reporter

PHI LAMBDA DELTA

Founded 1927

Colors: GOLD AND BLUE

Flower: WHITE CARNATION

Leroy H. Poole
Clyde Gilliland
R. E. White
President, Winter and Spring Quarters, 1932
James Prather
Herbert Baskin
Mack Lamping
J. R. Lancaster
Emerson Mizelle
Ralph Moose
Arthur McRae
Glenn McDaniel
Raymond Dodds
Andrew H. Porter
James Garrett
W. B. Falls
President, Spring Quarter, 1931; Fall Quarter, 1932
Alfred McClain
Richard Steere
Frank Sanders
Jack Stevens
Jimmie Flowers
Council Bias
Jack Dodds
Jimmie Keyes
Charlie Baird
Edmond Armstrong

SIGMA ALPHA MU

ALICE LIVERMORE, President
Clara Choate
Sara McDonald

JENNY LYDE WADE, Vice-President
Carolyn Boushe
Ida Pearl Mann

FERN HOWELL, Treasurer
Mabel Dean
Elizabeth Marshall

ROSALIE GADEN, Secretary
Louise Dunnagan
Marilee Reginald

SIGMA ALPHA MU

MOTTO: "Adeste Fidelis"

FLOWER: Red Carnation

COLOR: Cherry Red and White

Estelle Briggs
Ruth Brown
Martha Dower
Evelyn Fowler
May Hutchinson
Alma Jones
Ann Jones
Mildred Moss
Evlyn Pannill
Annie Ruth Parr
Linnie Sue Thomas

OTHER MEMBERS

Margaret Walker
Laura Curry
Ann Curlin
Harriette Goshorn
Lucy Clark Holmes
Evelyn Fowler
Lucene Herbert
Elizabeth Douglass
Margaret Williams

MOTHER MYNDERS

SEYMOUR A. MYNDERS CLUB

Founded 1914

MOTTO: Nil nisi bonum

COLORS: Green and White

FLOWERS: White Carnation

FOUNDERS

Carlisle Herron
Wells Shearer
John George

MEMBERS ON FACULTY

A. D. Holt
R. M. Robison

1932

Archie McNeal
Frank Magoffin
Steve Miska
Robert Wooten

1933

Louis Nabors
Yates Moore
J. W. Hill
Stanley Borsa

1934

Bill Woolwine
Joe Turner
Charles Banks
Philip Johnson

1935

Lamar Barksdale
Ben Bass
Edgar Gaulding
Fred Smith

SEYMOUR A. MYNDERS CLUB

Lamar Barksdale
Ben Bass
Louis Nabors
Archie McNeal
J. W. Hill
Stanley Borsa
Fred Smith
Edgar Gaulding
Joe Turner
Frank Magoffin
Charles Banks
Philip Johnson
Bill Woolwine
Steve Miska
Yates Moore
Robert Wooten

CLUB COUNCIL

Founded 1931

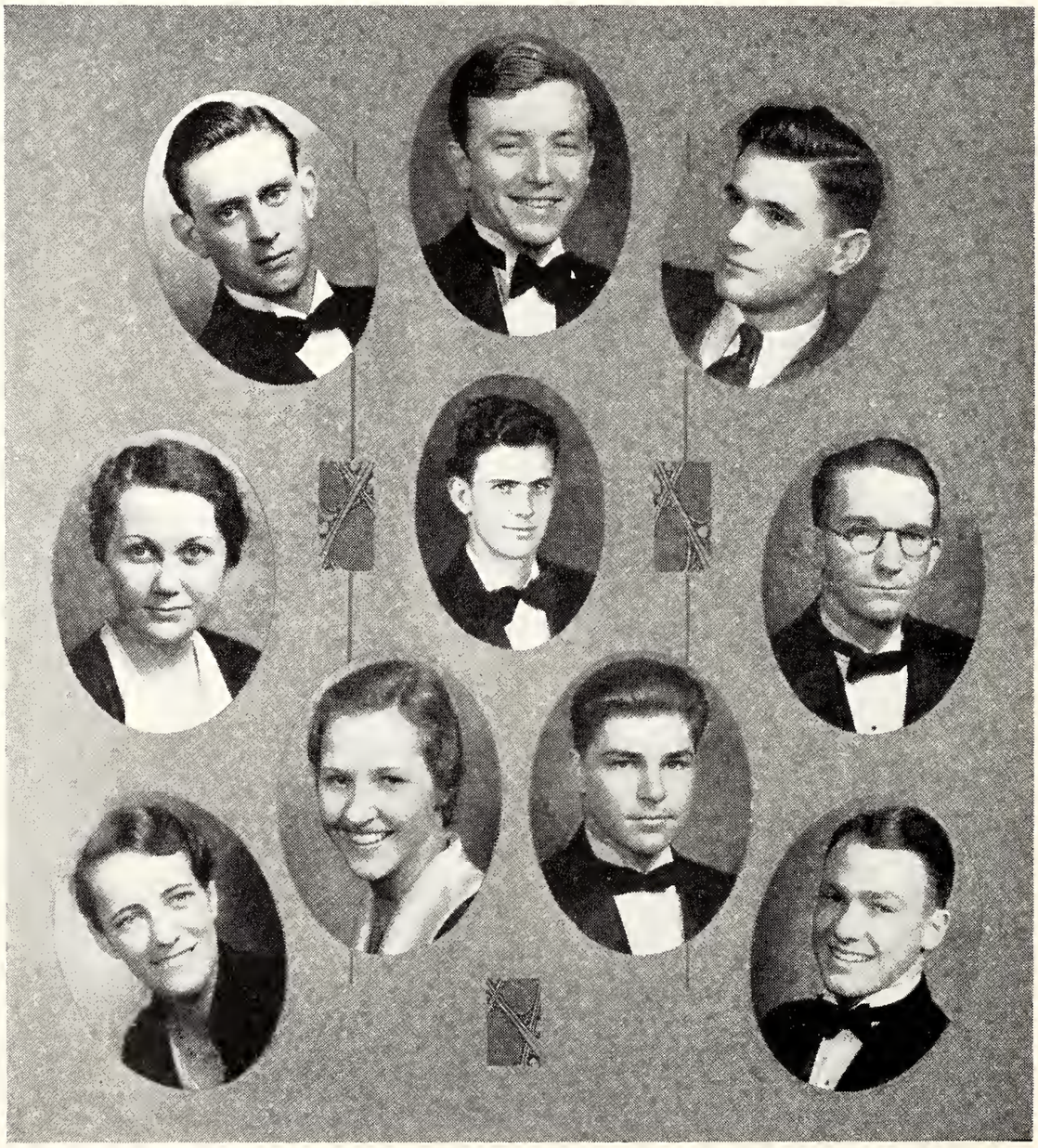

Charles Banks
Rosalie Gaden
Alice Livermore
Louis Nabors, President
Elizabeth Marshall
Archie McNeal, Treasurer
Harry Bovay
Ashley Wilson, Vice-President
Frank Magoffin
Virgil Cole

CLUB COUNCIL

OTHER MEMBERS

Clyde Gilliland
Mamie Girdner

W. B. Falls
Raymond Dodds
Alice Randolph, Sec.
Ivy Holland

Edith Dillion
Ruth Bruner
Genevieve Brown
Eloise Sifford

Mabris McTyier
Lavinia Shepardson

THE SOCK AND BUSKIN CLUB

PRESENTS

MARTHA DOWER ..... President

EUGENE BENCE ..... Vice-President

SELMA SIEGMAN ..... Secretary and Treasurer

PROF. HARVEY SCOTT HINCKS ..... Director

The fall of 1931 found the members of the Club engaged in constructing a workshop stage in Room 210. After the expenditure of much effort and the insignificant sum of two dollars, a small stage and two dressing rooms took shape.

Here, throughout the year at bi-weekly meetings, were presented—under student direction—the following one-act plays:

Gerstenberg's "Overtones," directed by Sara Stafford; also Gerstenberg's "The Pot Boiler," directed by Eugene Bence.

"MISS CIVILIZATION," by Davis—directed by Carolyn Butin.

"MADAME BUTTERFLY," by Belasco—directed by Juanita Frazier.

"THE THING," by Wilde—directed by Maxine Meilstrup.

"IN THE ZONE," by O'Neill—directed by Blaine Treadway.

"THE OLD LADY SHOWS HER MEDALS," by Barrie—directed by Eloise Dean.

"THE INTRUDER," by Maeterlinck—directed by Dorothy Rich.

"THE IMPORTANCE OF BEING A ROUGHNECK," by Garland—directed by Margaret Morgan.

"THE LORD'S WILL," by Paul Green—directed by Annette Barfield.

Several original one-act plays were presented in the workshop; namely:

"IN MEMORY OF COLUMBINE," by Eunice Marshall.

"SKAGG'S WIFE," by Phredonia Welch.

"THE BELOVED ENEMY," by Griselda Anton (a part of the Washington Bi-Centennial Celebration).

"THE SABBATH IS TO BE SANCTIFIED," by Mary Ann McKinstry.

"A BOARDING SCHOOL IN THE EAST," by Mary Drew Witherington.

The regular season of Sock and Buskin plays under the direction of Prof. Hincks included in November a performance of Ibsen's, "A Doll's House," in which Ruth Bruner and Eugene Bence played the leading roles of Nora and Krogstadt.

In keeping with the Bi-Centennial Celebration was staged the performance of "Janice Meredith," by Edward E. Rose and Paul Leicester Ford. This play was given in February with Joan Seaton playing the leading role of Janice and Nath Gullett as Charles Brereton, her opposite. Wilhelm Eickhorst unexpectedly "stole" the play with his interpretation of Colonel Rahl.

During the Spring Term Colin Clement's "The Boy Through the Window," was staged with Sunny Combs as the boy, Peter Alsains. This brought the season to an auspicious close.

COLLEGE
HIGH SCHOOL
INTERMEDIATE
PRIMARY

FEATURE
SECTION

MABEL DEAN
"PRETTIEST GIRL"

JENNIE LYDE WADE
"PRETTIEST GIRL"

ROSA CONTI
"MOST POPULAR GIRL"

GLENDA DeLONG
"BEST ALL-ROUND GIRL"

« « « « The DeSoto Staff of State Teachers College wishes to express its appreciation to each of the business enterprises of Memphis who have so willingly shown their appreciation of the school and its activities. Each of them by their contributions have expressed their best wishes for each member of the senior class which is duly appreciated. ¶ May each student of State Teachers College, when they have gone forth from its halls, remember its supporters when in need of wares or services that may be supplied or rendered by them.

STATE TEACHERS COLLEGE

MEMPHIS

A State College for the Training of Teachers

Member Association of Colleges and Secondary School of the Southern States and of the American Association of Teachers' Colleges.

FOUR YEARS COLLEGE COURSE

LEADING TO

BACHELOR OF SCIENCE DEGREE

Curricula for Training Elementary and High School Teachers

Strong Faculty of Forty Teachers—Commodious Academic Building—Handsome Dormitories with Every Modern Convenience.

NEW GYMNASIUM AND LIBRARY BUILDINGS JUST COMPLETED

New Science Building With Excellently Equipped Laboratories for Chemistry, Physics, Biology and Home Economics.

Spacious Campus, Strong Athletics, Literary Societies, Musical Organizations, Christian Associations, Health Record Unexcelled.

Well-Equipped Training School, Elementary and Junior High Departments for Observation and Directed Teaching Four Quarters, Twelve Weeks Each

Tuition Free to Tennessee Students
Cost of Nine Months Attendance, Including Board, Lodging, Laundry and School Fees, Only $225.00.

FOR CATALOG AND OTHER INFORMATION, WRITE TO

J. W. BRISTER, President **MEMPHIS**

The Priceless Ingredient

IN the city of Bagdad lived Hakeem, the Wise One and many people went to him for counsel, which he gave freely to all, asking nothing in return.

There came to him a young man who had spent much but got little, and said: "Tell me, Wise One, what shall I do to receive the most from that which I spend."

Hakeem answered: "A thing that is bought or sold has no value unless it contains that which cannot be bought or sold. Look for the Priceless Ingredient."

But what is the Priceless Ingredient, asked the young man?

Spoke the Wise One: "My Son, the Priceless Ingredient of every product in the market place is the Honor and Integrity of him who makes it. Consider his name before you buy."

Consider the Name Clarke for Your Next Printing Order

E. H. CLARKE & BROTHER

Stationers · Printers · Engravers

19 SOUTH SECOND STREET

Memphis

Invitations

engraved by Toof
of course!

One of the evidences of a perfect social function.

The invitation is most expressive. It reflects careful preparation or marked indifference.

The Toof engraved invitation has the distinction of being the standard of excellence and reflects elegance and refinement in every detail.

PRICES AGREEABLY MODERATE

S. C. TOOF & CO.

Lithographers : Printers : Engravers

MEMPHIS

PHOTO ARTS SHOP

DISTINGUISHED PHOTOGRAPHY

207 HOTEL PEABODY

"You Can Taste The Quality"

Fortune's INCORPORATED

ALL CREAM ICE CREAM

"America's Finest"

EAST END LUMBER COMPANY
Incorporated

RETAIL LUMBER, MILLWORK and BUILDING MATERIAL
"The Pick of the Trees"
Office and Yard:
2197 CENTRAL AVE.
Phone 7-5631
Chas. Colville H. B. Northcutt

Voilà tout

HOLLIS GARAGE

S. B. HOLLIS, Proprietor

MEMPHIS, TENN.

Poplar Avenue, Corner Highland

Phone 4-2148

LEONARD ELECTRIC REFRIGERATOR
GENERAL REPAIRING—BATTERY SERVICE
GAS—OIL—TIRES—TUBES—FREE AIR
USED CARS—BOUGHT AND SOLD
PARTS and ACCESSORIES—VULCANIZING

DAY AND NIGHT SERVICE
RADIOS AND RADIO SERVICE

CAR WASHING
WRECKER SERVICE

COMPLIMENTS OF

Happy Wonder Bakers

BAKERS OF

WONDER BREAD

Better Let Us Repair Your
Shoes Than Wish You Had

★

ELITE
SHOE REBUILDERS

★

549 S. HIGHLAND AVE.

MEMPHIS, TENN.

HARRY SCRUGGS

The Man Who Feeds College Students

OPPOSITE CAMPUS ENTRANCE

Oh, Boy!

Have you eaten any Pecan Cluster Jrs., or Pecan Rolls, as some call them?

O. K.

It's about the best 5c candy made. And, **Fiddle Sticks, Radio Bars** and **Pop-Co-Bars**—Some class to **those candies.**

All 5c

Made by

OLIVER-FINNIE CO.

MEMPHIS, TENN.

Compliments of

CHAS. N. SHOEMAKER

ATTORNEY-AT-LAW

1103 FIDELITY BANK BLDG.

MEMPHIS, TENN.

EAT AT THE OWL

PEABODY AND COOPER

and

SUMMER AND HIGHLAND

Awake Day and Night

Linked With Progress

The services this company renders are essential to the progress of the community.

We are linked with the individual, the home, the business and the industry of the community in a common aim to promote Memphis Progress.

It is this company's endeavor to constantly improve and extend these services to the end that we may continue to deserve the good will of those we serve.

Memphis Power & Light Co.

J. S. LATTA, INC.

SCHOOL SUPPLIES

"Everything for the Teacher"

1790 Madison 7-2186

104 So. Main 6-9935

★

Welcome to Our Stores

Write for Teacher's Catalog.
All orders filled on day received.

Real Pit Barbecue Chicken Dinners

THE COLLEGE INN

All Kinds of Sandwiches

Soups, Stews and Hot Tamales

ICE COLD DRINKS

The Biggest Barbecue Sandwich in the World

We Deliver

PHONE 4-6833 558 S. HIGHLAND

COSTUMES

Wigs, Beards, Make-up for Masquerades, Carnivals, Amateur Theatricals, School Plays, Minstrels.

GRADUATION CAPS AND GOWNS
BADGES—Convention and Lodge
Send List for Requirements for Estimate.

MEMPHIS COSTUME AND REGALIA CO.

241 S. MAIN 2-1625

WE USE

SUNSHINE MILK

Exclusively a Product of

Shelby County Milk Producers Assn.

1039 S. Bellevue 3-0890 Memphis

W. B. Smith D. T. Smith

Phone 2-2104

LAMAR MATTRESS CO.

PERFECT-REST PRODUCTS

Renovating—Bedding Made to Order

1458-60 Lamar Blvd. Memphis, Tenn.

HEALTH in

Clover Farms Milk

Adults who drink at least 1 pint of milk a day have the foundation of a healthy diet—

ATHLETES drink milk.

MOVIE ACTRESSES use milk daily for

(1) Slender figures,

(2) Complexion.

Clear eyes, pink cheeks, smooth skin, sound teeth, a healthy body

—All found in

DELICIOUS

Sundaes

Malted Milks

Sodas and

Milk Drinks made at

Duggin's Pharmacy

With

Clover Farms ICE CREAM

The finest soda fountain delights dispensed over a clean and sanitary fountain.

ASK FOR

CLOVER FARMS MILK ICE CREAM

Clover Farms Ice Cream

PINT BRICK 25c

ALL FLAVORS

—At—

DUGGINS PHARMACY

543 SOUTH HIGHLAND

FOR FREE DELIVERY PHONE 4-2144-45 and 4-9217

A Complete Line of

DRUGS AND DRUG SUNDRIES

HOLLINGSWORTH AND NORRIS CANDIES

MEMPHIS PAPER CO.

MEMPHIS, TENN.

WRAPPING PAPER — PAPER BAGS

Phones
8-3181
8-3182
8-3183

Manufacturers of
Folding
Paper
Boxes

Twine
Toilet Paper
Paper Towels
Drinking Cups

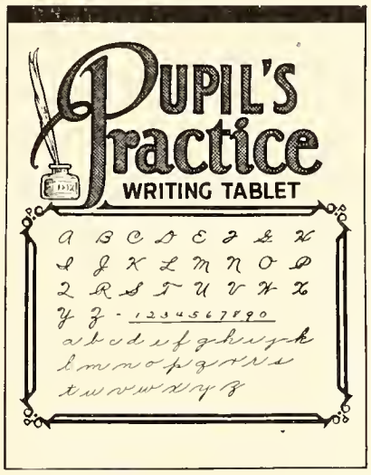

Phones
8-3181
8-3182
8-3183

Headquarters for
SCHOOL SUPPLIES

Tablets—Fillers
Pencils—Note Books
Wax Crayons

THE SCHOOL SUPPLY HOUSE OF THE SOUTH

Take Your Shoes to the

NORMAL SHOE SHOP

CORNER SOUTHERN AND ECHOLS

★

The Price and Quality are Right

J. M. BOWLING
Proprietor

HOTEL DEVOY

Headquarters for

FRAT DANCES

DINNERS and MEETINGS

★

150 Rooms 150 Baths

Rates $2.00 and up

SWIMMING POOL

YORK ARMS CO.

162 S. MAIN STREET

MEMPHIS

If It's SPORTING GOODS We Have It

WHOLESALE TO SCHOOLS AND CLUBS

Send for Catalogue of Athletic Goods

Phones 8-1217 — 8-1218

Wholesalers

Fruits—Produce—Vegetables

★

Canners of

Hi-Score Products

Italian Gravy

★

D. CANALE & CO.

THE MEMPHIS NEWS CO.

227 MADISON AVE.

MEMPHIS : : TENNESSEE

Wholesale Books and Magazines

HOTEL CHISCA

MEMPHIS

"Down in Dixie"

A fine ballroom for your Dances
Smaller rooms for Conferences

400 ROOMS : : $1.50 & Up